

Get More Accomplished Using Companion Products

March 28, 2018

Meghan Davignon
Bromelkamp Company LLC
meghan@bromelkamp.com



Bromelkamp Company LLC

- 40 years of service to grantmakers
- 200+ clients, 44 states, 3 countries
- Demonstrated expertise in philanthropy
- Designing flexible software that “works the way you do”



Slide 2



- Grants management and contacts tracking for private and family foundations



- Grants management, contacts tracking, matching gifts, volunteer tracking and events for corporate foundations



- Grants management, contacts tracking, fundraising and fund accounting for public and community foundations



- Online Grants Management, CRM



- Online grants management (matching), CRM, volunteer tracking and events for corporate giving programs



- Online grants management, contacts tracking, fundraising and fund accounting for public and community foundations

Slide 3

Getting More with Add-On Products

- GuideStar Charity Check/Canada Revenue Agency
- Authorize.net
- Bridge to Accounting Software
- Geocoding
- eGrant.net (Reviewer/Moderator/Builder)
- GuideStar for Grant Applications
- FundWeb.net
- Akoya.net Add-Ins



Slide 4

GuideStar Charity Check

\$924/yr
covers all users

*Don't ask applicants for their 501(c)(3) letter.
The IRS says you must check Publication 78.*



Pearl and Akoya.net do it automatically!

- When a new record is created
- Annually
- 30 days before a payment
- Whenever you decide to check

Slide 5

GuideStar Charity Check

\$924/yr
covers all users

The screenshot shows the 'Grants Management' interface for a record titled 'Maple Tree Seedlings for Park'. The record is in 'Awarded' status. The charity is 'Greenscapes Minneapolis' with a tax ID of 39-2009264. The interface includes fields for address, contact information, and tax details. A red circle highlights a 'IRS Pub 78 Verified' icon in the 'ExemptDesc' field, indicating that the charity's 501(c)(3) status has been verified.

Slide 6

GuideStar Charity Check

\$924/yr covers all users

Slide 7

Guidestar CharityCheck

\$924/yr covers all users

It saves copy of the PDF in Chronicle/Attachments

Slide 8

Canada Revenue Agency

\$924/yr
covers all users

Automatically confirm the current registered status of charities

 CONSTITUENT
Teen Challenge Canada

Organization Details

CONSTITUENT DETAIL

Service Area -- Founded --

No. of Employees --

TAX EXEMPTION

Tax ID / CRA **10806663RR0001**

Guidestar Code / Charity Status **Registered**

Date Exemption Checked **1/22/2018**

Guidestar / CRA Organization Name **TEEN CHALLENGE CANADA INC.**

Description /Charity Type **Charitable organization Welfare**

GuidestarIRSBMFSubsection / Type of Revoca: **Organizations providing care other than treatment**

Slide 9

Authorize.net

\$2,400
+ Authorize.net fee

Download credit card transaction information directly into a gift record from Authorize.net

Donor Gifts

Gift: 337 Chronicle Finished: Updated: 5/20/2015 SecurityMar

Donor: 177 TotalCommitment: \$100.00 Updated: 2/5/2015 Meghan

Contact: Bromelkamp*Henry Sal: Mr. Bromelkamp Updated: 1/13/2014 Karen

ContTitle: President ConEmail: Henry Num: 342

ContTel: 877-767-6701 x16 mConTel: oConTel: ConFax: DoNotMail:

Categories:

Name: Bromelkamp Company Updated: 1/13/2014 Karen

Dept: AKA: Ser: 353

Addr 1: 106 E. 24th Street

Addr 2:

City: Minneapolis State: MN ZIP: 55404 Country: County: Hennepin

Tel: 877-767-6701 ! jx: 612-767-6709 WWW: www.bromelkamp.com

TaxID: Birth: ServiceArea: world Inst: 2

Twitter: YouTube:

FaceBook:

Gift/Pledge Details Memory/Honor Notes Matching Gift

Type: GF Date: 5/20/2015 Commitment: \$100.00 Method: D Dak: Appeal: Corporations

Formal: Bromelkamp Company Campaign: Operating Endowme

| PostingDate | Amount | Fun | Account | Folio | PymtTyp | Chec | DCheck | DThanks |
|-------------|----------|-----|---------|----------|---------|------|--------|---------|
| 5/20/2015 | \$100.00 | 001 | 4015 | CR052015 | CC | | | |
| * | | | 4010 | | | | | |



Slide 10

Bridge to Accounting

\$2,800
+customization

Connect your grants database to your accounting with a bridge:

- Quickbooks
- Peachtree
- corporate accounting

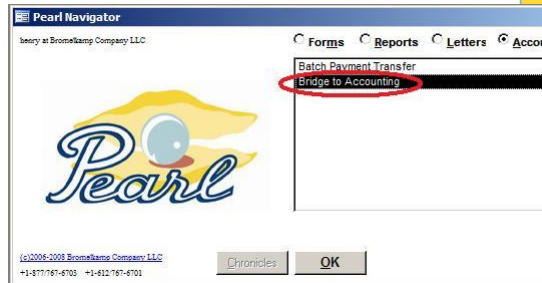

When it's time to pay someone, a file is transferred to the accounting software. Some accounting software can also return check numbers and dates to Pearl.



Slide 11

Geocoding

Sets location of each Constituent record based on address:

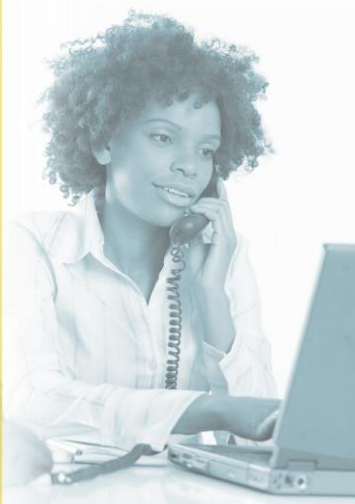

- Latitude, Longitude
- County
- State House District
- State Senate District
- Congressional District

\$980 annually
+\$72/add'l Pearl/Akoya.net license



Slide 12

Geocoding

Geocoding data
inserted into Maptitude
mapping software

Northeast Illinois

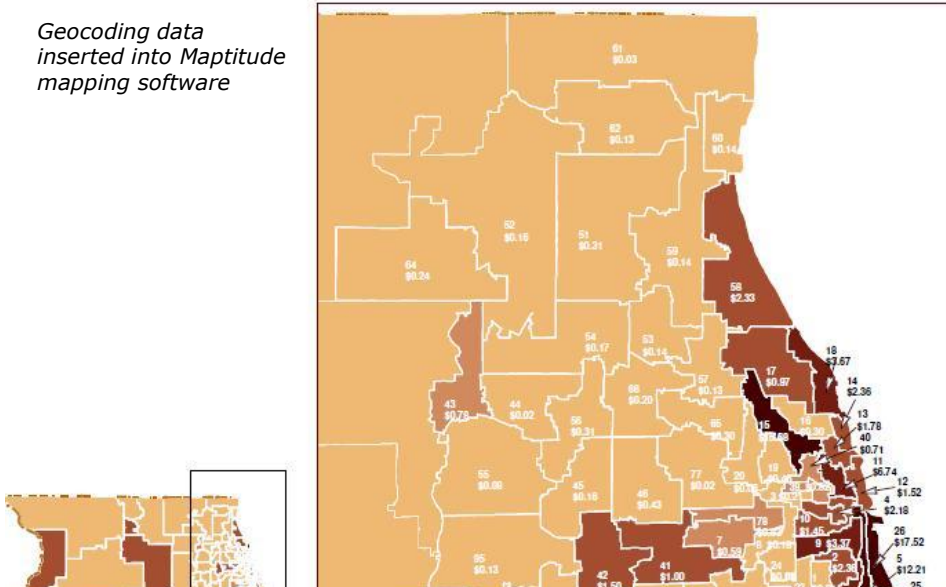

eGrant.net (Reviewer/Moderator & Builder)

Online grant/scholarship applications or reports

- Ensures complete information
- Accepts attachments
- Imports directly into Pearl or Akoya.net

Reviewer/Moderator

- Online committee review
- Reduces unintentional bias
- Eliminates board books

Builder

- Build and modify your own online forms

\$ 475/page eGrant.net
\$2,800 Reviewer
\$8,800 Moderator
\$2,400 Builder
+ Annual hosting fees



Slide 14

GuideStar for Grant Applications

Integrate with eGrant.net to help applicants save time

Import core information from the GuideStar Nonprofit Profile

- EIN
- Contact Info
- Staff List
- Mission 990/ Financial Statements
- ...and more!

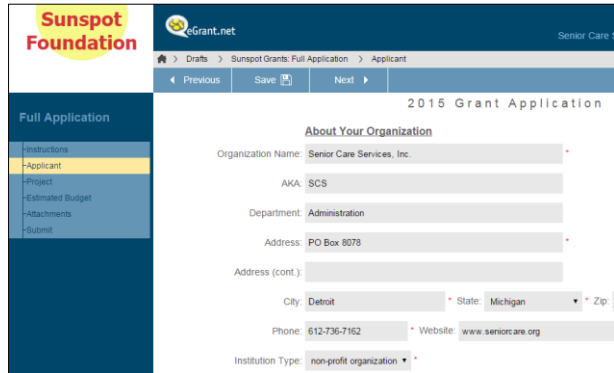

Contact us for pricing

Slide 15

FundWeb.net

- Fund Statement
 - Any period
 - Drill down to detail
- Donor Recommendation
- Data download



\$3,700
+ \$1,585/yr hosting

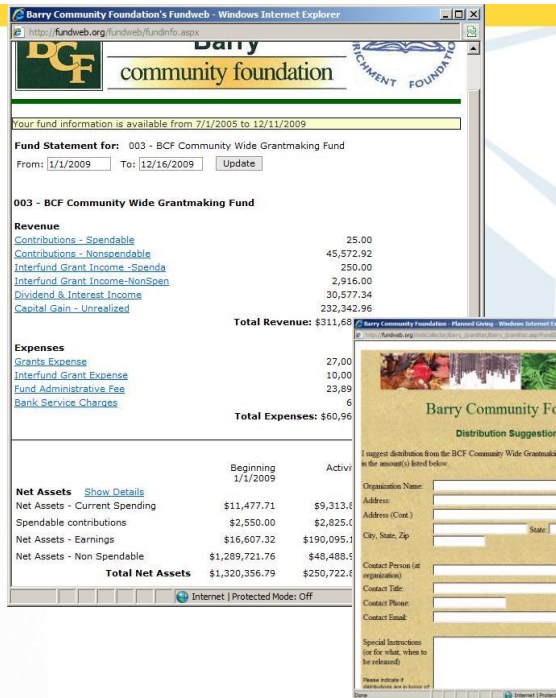

Slide 16

Akoya.net: MS Dynamics Add-Ins

- MailChimp
- Constant Contact
- Data Mapping
- DocuSign
- Adobe Sign
- Web Surveys
- Shared Calendars
- Document Mgmt

Cost Varies
(Some are free!)

AVAILABLE ON
Microsoft AppSource

Visit: <https://appsource.microsoft.com/en-us/>
(filter for Dynamics 365)

Slide 17

Thank you.

Questions?

Meghan Davignon
Bromelkamp Company LLC
meghan@bromelkamp.com
877-767-6701 x22

